1940

The Torch

Norman Randolph Warren
Townsend, Va. 1945-46

Sidney Cambler

Warren Clark

Rose Ann Elliott

Good luck
Margaret Crockett

Jean Smith

Buddy Black

Betty Scott

Lorie Mister

Glenna Ellett
(Lee Wee)

Page Scott

Joseph Cummins
"Joe"

Pauline Ellett

John Wolfe

R.

BONARD BAILEY

"Jackie" Blossom

Evelyn Livingston

Elsie Cass

Allan Cohen

Page 13

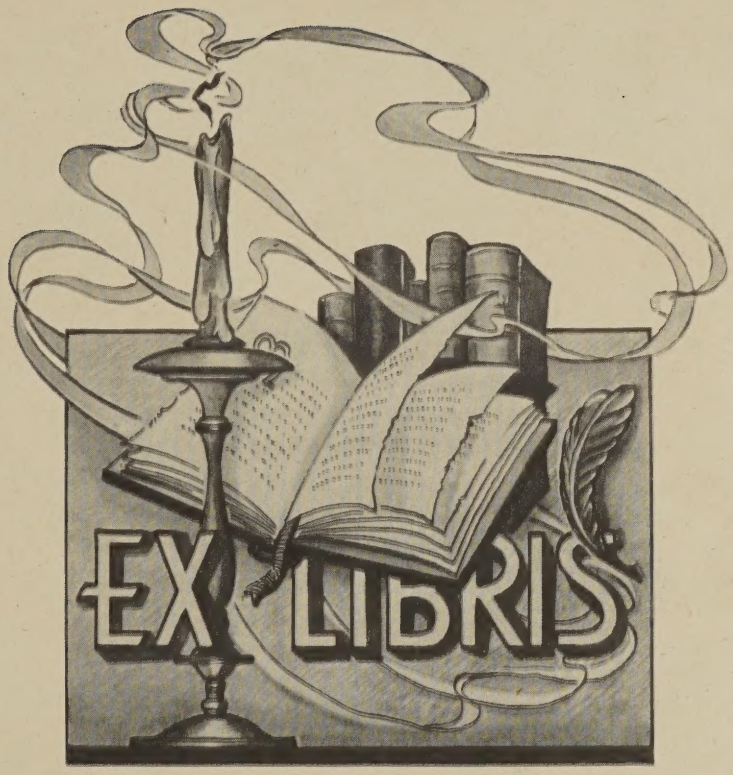
EX LIBRIS

The Torch

Published By
the
Senior Class
of
Northampton High School
Eastville, Virginia

1946

Forward

In publishing this yearbook we have high hopes of preserving memories of our days at Northampton High and of establishing a standard for those who follow us.

We also wish to give grateful recognition to our parents who have guided us toward this door to success.

Administration Building

Agriculture Building

Cafeteria

Main Building

Home Economics Cottage

Main View of the Campus

DEDICATION

To Mr. G. C. Hamilton, our most faithful and loyal principal, who has unerringly led us through our four years in high school, we dedicate, with grateful tribute, this--the first volume of "The Torch."

MR. A. S. DeHAVEN
Superintendent of Northampton County Public Schools

FACULTY of N.H.S

MR. G. C. HAMILTON
Principal

MISS ELIZABETH PALMER
English

MISS PAULINE GIBB
English

MISS ELLEN SCOTT
English

Randy: We finally ~~found~~ realized that we both had red hair. How 'bout it!! It has been nice working with you this year.
Ellen K Scott

MR. G. B. WYNNE
Social Studies

MRS. W. T. GLADDEN, JR.
Social Studies

G B Wynne

Constance S. Taylor.

MISS CONSTANCE S. TAYLOR
Mathematics

MR. JOHN J. WHITTINGTON, JR.
Mathematics

J. J. Whittington Jr.

MR. BURLEIGH B. TURNER, JR.
Science

MISS ELIZABETH JONES
Science

MISS LILA N. JACOB
Foreign Language

May your conduct be altogether as good as your arithmetic
Mary Nussey Kellam

MRS. MARY NUSSEY KELLAM
Commercial

J. T. Badger Jr.

MR. JOHN T. BADGER, JR.
Agriculture

MR. E. THORNTON TAYLOR
Agriculture

MISS NORA FOWLKES
Home Economics

MISS ANNA BLACKWELL
Home Economics

Best wishes for luck & success to "Randy" — Ellen Mapp

MISS ELLEN MAPP
Librarian

MISS THELMA HAND
Secretary

EDITORIAL STAFF OF "THE TORCH"

Editor-in-Chief: Betsy Jacob
Assistant Editor: Margaret Brown
Business Manager: Ben Mears
Assistant Business Manager: Robert Nordstrom
Production Manager: Carolyn Smith
Assistant Production Manager: John Rippon

Typists:
Esther Shrieves, Chairman
Georgie Mae Saunders
Julia Belle Smith

Photography:
Nancy Hamilton, Chairman
Kitty Richardson
Barbara Smith

Mimeograph Operators:
Donald Widgeon, Chairman
Virginia Lee Howard
Virginia Murphy

Artists:
Dolly Charnock, Chairman
Dale Jones
Gloria Flax
Evelyn Wise
Nancy Jackson

Proof Readers:
Kate Scott, Chairman
John Dunton
Jeanne Clark
Margaret Mapp

Sports Editor: Francis Merritt
Assistant Sports Editor: Jessie White
Social and Literary Editor: Clyde Murphy
Assistants: Sara Underhill and Elaine Kellam

Sponsors
Miss Elizabeth Palmer
Mrs. Mary Nussey Kellam
Miss Ellen Mapp
Miss Ellen Scott
Miss Pauline Gibb
Miss Lila Jacob

N. H. S. CLASS OFFICERS

Presidents

Ben Mears
Bobby Harris
Julien Scott
Burleigh Wilkins

Vice-Presidents

John Rippon
Elaine Kellam
Edgar Sturgis
Jimmy Brown

Secretaries

Julia Belle Smith
Margaret Mapp
Susie Downing
Patricia Hamilton

Treasurers

Francis Merritt
Robert Nordstrom
Billy Rose
Bobby Walker

SENIORS!

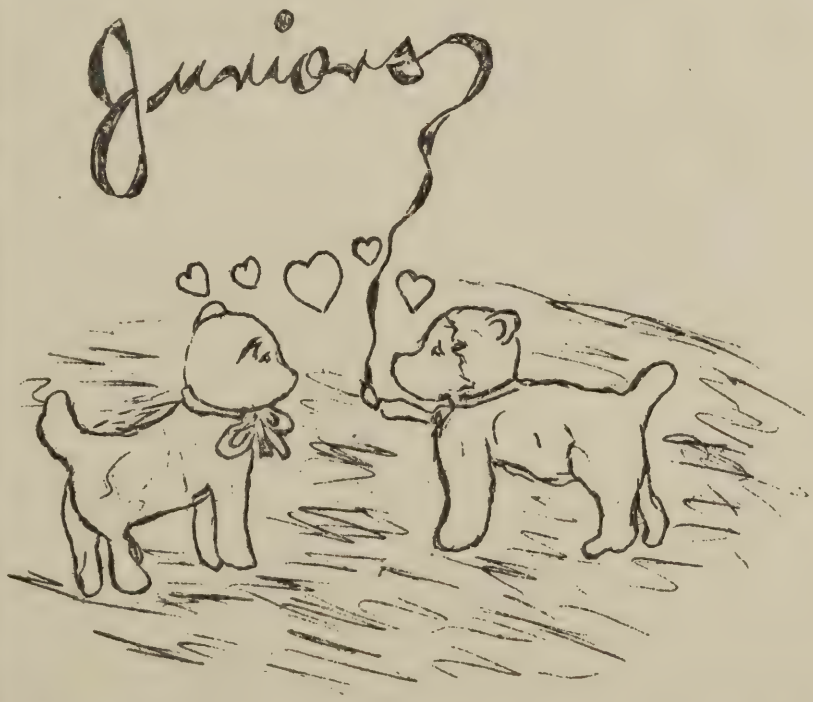
Juniors?

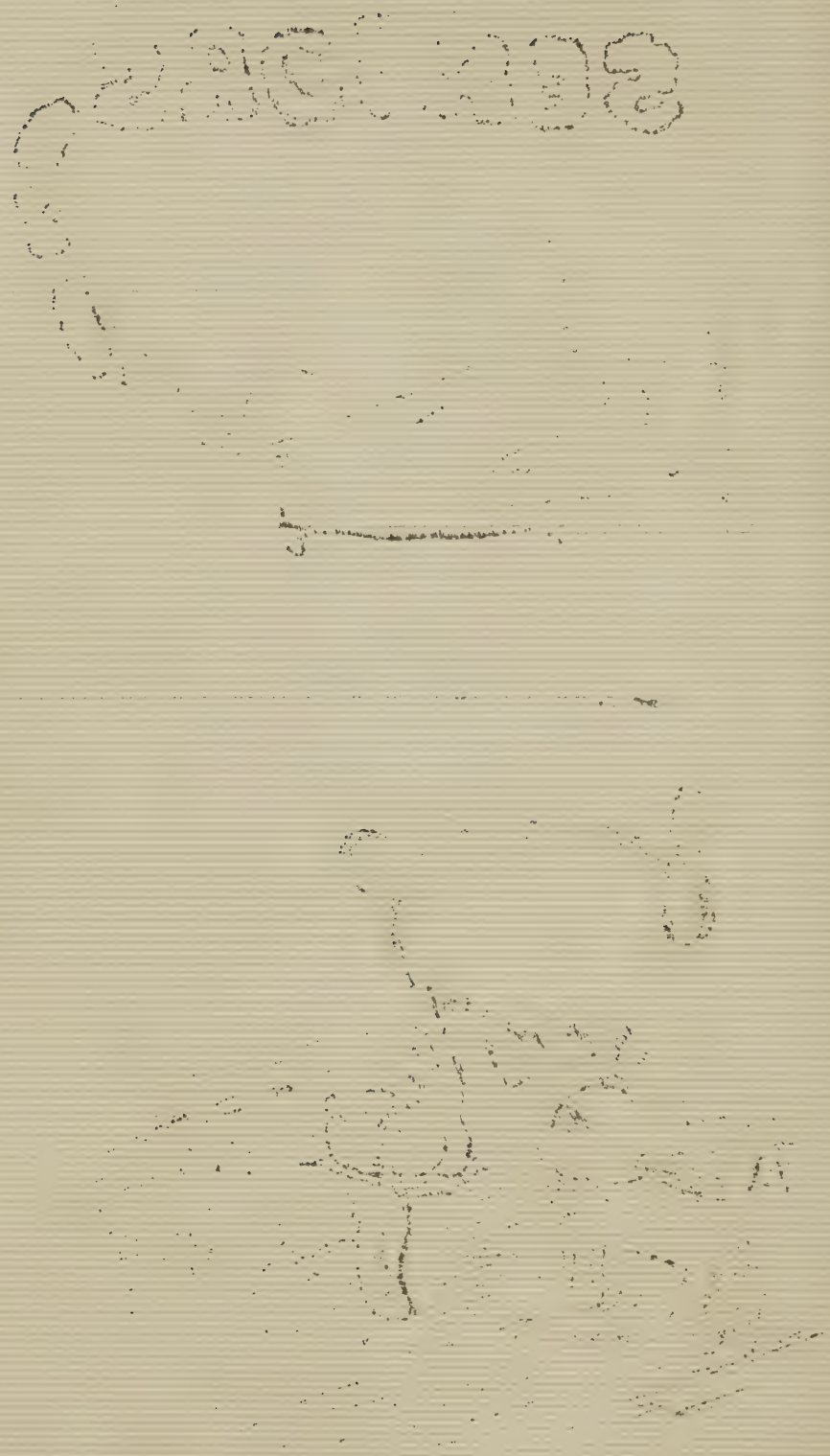

Best Wishes
Hope

BOBBIE BAYLY
Good Citizen's Club
Dramatic Club
Y. S. O.
Glee Club

THEDA MAE BELL
Y. S. O.
Dramatic Club

Vernon S. Bledsoe

VERNON BLEDSOE

FRANK R. BLOXOM, JR.
Y. S. O.
Good Citizen's Club

Do one bang!
Earle K. Bridges

EARLE KEITH BRIDGES
Good Citizen's Club
F. F. A.

SIDNEY CAMDEN

Sidney Camden

Watch your Leg!
Dolly Charnock

DOLLY CHARNOCK
Dramatic Club
Good Citizen's Club

JEANNE CLARK
Y. S. O.
F. H. A.

Best Wish
Jeanne

Good luck
Be a nice
Pauline

PAULINE COATES
Glee Club
Y. S. O.
Good Citizen's Club
Dramatic Club

JUANITA COLLINS
Dramatic Club
Y. S. O.

Best Wishes
Juanita

GEORGE COLONNA

ELDRED COSTIN

Eldred

BRYAN COSTIN

NORMA CRUMB

Bryan Costin

DAVID P. CUNNINGHAM

LLOYD CUTLER

David Cunningham

MILDRED VIRGINIA DOWNING
Glee Club

JOHN V. N. DUNTON
Good Citizen's
Club

WILLISY MAE EVANS

WALTER E. GUNTER
Y. S. O.
F. F. A.
Good Citizen's
Club

ROY HAMILTON
F. F. A.

NANCY LYNN HAMILTON
Y. S. O.
Good Citizen's Club

ROBERT MELVIN HEATH
Good Citizen's
Club

"Tick"

TICK

VIRGINIA LEE HOWARD
Y. S. O.
Glee Club
Good Citizen's Club

MARY JANE HUDSON
Y. S. O.
Good Citizen's Club

BETSY WESCOTT JACOB
Good Citizen's Club
Y. S. O.
Glee Club

LUCIUS S. JACOB
Y. S. O.
Good Citizen's Club

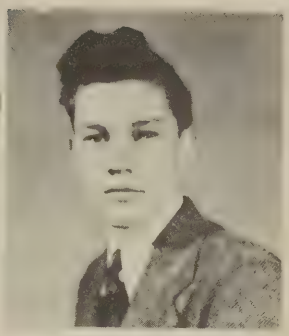

Best of Luck
Anne

VIRGINIA ANNE JACOB
Dramatic Club
Y. S. O.
Glee Club
Good Citizen's Club

JULIA DALE JONES
Y. S. O.
Dramatic Club
Good Citizen's Club

Lots of Luck
Dale

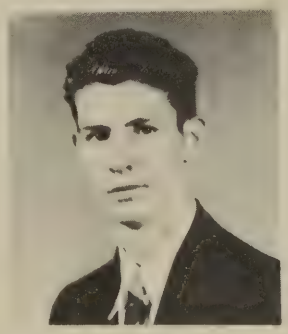

TOMMY KILMON
Y. S. O.
Good Citizen's Club
F. F. A.

LOUZETTA BEATRICE KILMON

SALLY BELL MAPP
Good Citizen's Club
Y. S. O.
Dramatic Club

JEAN CAROL MARION
Glee Club
Y. S. O.

BETTY ANNE MARSH

EDWIN MARSHALL

LAURA PHILLIPS McCARROLL

BEN W. MEARS, JR.
Y. S. O.
Good Citizen's Club

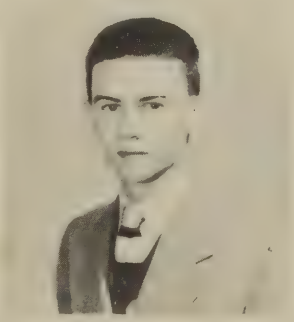

FRANCIS D. MERRITT
Good Citizen's Club
Y. S. O.
Dramatic Club

CLYDE W. MURPHY
Y. S. O.
Dramatic Club
Good Citizen's Club

VIRGINIA CAROLYN MURPHY
F. H. A.
Y. S. O.

RHESA IRENE OUTTEN
Glee Club
Dramatic Club
Y. S. O.
Good Citizen's Club

Best of everything
to an awful sweet
Guy & friend

GEORGE L. PARKERSON
F. F. A.

RENNIE SUE POULSON

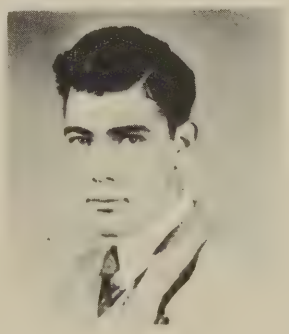

FLOYD E. REYNOLDS
Y. S. O.

SARAH COLANTHIA RIPPON
Y. S. O.
Dramatic Club
Good Citizen's Club

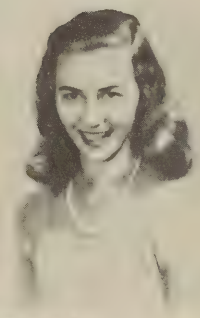

Best wishes
Colantha

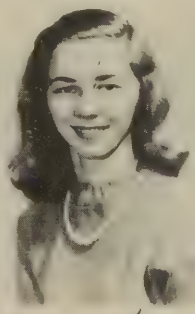

EVELYNE LOUISE RIPPON
Y. S. O.
Good Citizen's Club
Dramatic Club

JOHN MILTON RIPPON
Good Citizen's
Club

John Rippon

Best wishes always — Evelyne

GEORGIE MAE SAUNDERS

KATE SPADY SCOTT
Y. S. O.
Glee Club
Dramatic Club
Good Citizen's Club

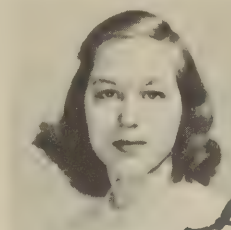

Have a good time always
Kate

ESTHER SHRIEVES
Y. S. O.

BARBARA K. SMITH
Y. S. O.
Dramatic Club
Good Citizen's Club

Sincere always
Barb

CAROLYN TURNER SMITH
Dramatic Club
Good Citizen's Club
Y. S. O.
Glee Club

JULIA BELLE SMITH
Y. S. O.
Glee Club

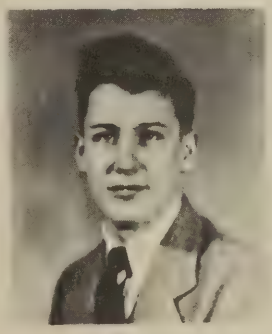

PHILIP BERNARD TANKARD
Y. S. O.
Dramatic Club
Good Citizen's Club

MARY MARGARET UNDERHILL
Y. S. O.
Glee Club
Good Citizen's Club
Dramatic Club

SARA VIRGINIA UNDERHILL
Y. S. O.
Glee Club
Good Citizen's Club
Dramatic Club

IDAMAE VIRGINIA WARD
Y. S. O.
Glee Club
Dramatic Club
Good Citizen's Club

RICHARD WEBB

To a very good friend, "Just Jess"

JESSIE ELIZABETH WHITE
Y. S. O.
Good Citizen's Club
Dramatic Club

DONALD O. WIDGEON
Y. S. O.

To a pal & real [illegible]

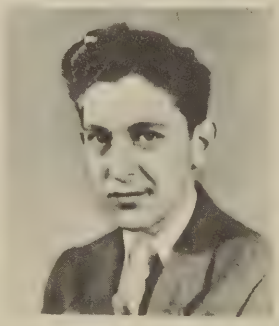

CLASS HISTORY

FRESHMAN

Chapter I

In September, 1942, more than a hundred students entered the Freshman Class of Northampton High School. We were a band of bewildered children just past thirteen years in age, who felt for the first time the responsibility of choosing a pathway that would bring us to the ultimate goal in our Pool of Life. Many doubts and fears assailed us, but all were surging with pride for our present estate.

SOPHOMORES

Chapter II

By our Sophomore year many new trends had been conquered, and we elected our first class president, an honor won by Francis Merritt. This year also began the presentation of two plays given in the auditorium by each class. In spite of being silly Sophomores we brought the year to a successful close.

Chapter III

Of course, the Junior class promised much, and was looked forward to with eagerness; so it was with us, as we realized how close this step was to the end of the road. During this Junior year Frank Bloxom presided over our class. As Juniors, all were given the privilege of entering any school club and taking part in all school activities. This year, too, held the additional glory of a Junior-Senior prom held at Wilkins Beach Hotel. The whole Junior class participated in carrying out the plans for this prom so that it would be a well remembered event for the outgoing Seniors. Much outside work was accomplished this year in addition to our regular studies.

SENIORS

Chapter IV

Now, in 1946, we find ourselves at the top of the hill enjoying the many privileges to which Seniors and graduates are entitled. Many of our original classmates have dropped out during the

four years. Now there are about sixty proud Seniors to be graduated. We elected our class president, Ben W. Mears, who has done exceedingly well this year. We have enjoyed such interesting and exciting experiences as receiving class rings, caps and gowns, and commencement invitations. We, the Seniors, have sponsored this year the first annual for Northampton High, and are proud of the privilege.

As we reach the final year we are reminded of our class of four years ago with our apprehensions, and would like to leave the following words to the Freshmen yet to come:

Look not with doubting glances
And fear what's ahead,
But rather lift your shoulders
And grit your teeth instead.

For those of us who've passed here
In leaving give a sigh,
For all those precious memories
Of dear Northampton High.

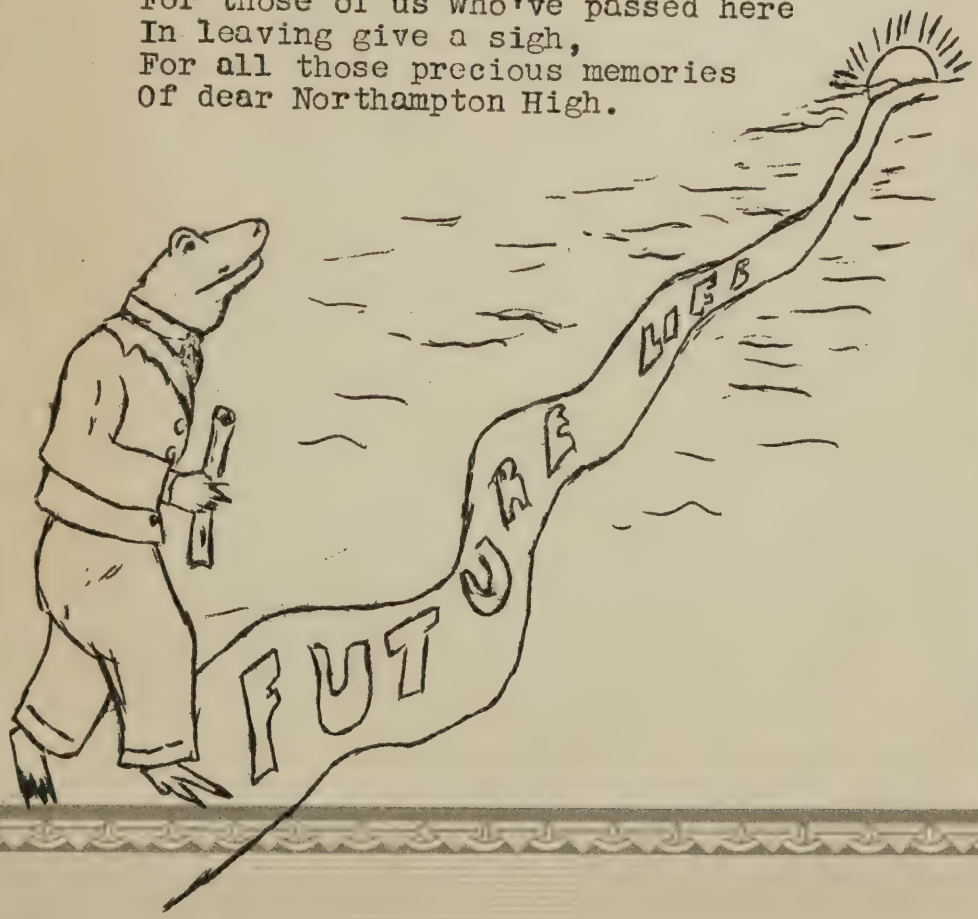

PROPHECY

Let us allow our imagination to run away with us for a few moments. The scene is the Eastern Shore many years in the future. The characters are members of the graduating class of 1946. We calmly enter a large building. Over its door is the sign, "Gateway to the Moon, Mars, Pluto, and all places north of the Mason-Dixon line." As we approach a gigantic rocket ship, Evelyne Rippon, airline hostess, steps from the cabin to greet us. We enter the ship and secure a comfortable seat. Another hostess, Idamae Ward, comes running through selling newspapers. Perhaps if we look through its pages, we shall find some mention of the former graduating class of Northampton High.

An ad in the paper reads, "Do you have trouble with your Income Tax form? Do you want to know how not to pay any income tax? Let us show you the loopholes. Unsurpassed service. D. Widgeon, G. Colonna. Third Pool Table, Bell's Barber Shop, Eastville, Virginia."

From the window we see electrical engineer, Francis Merritt, standing on a soap box, replacing a burned out light bulb--an important job in this Atomic Age.

Glancing over the page we see that Roy Hamilton and Floyd Reynolds receive promotions after many years of service in the Army Artillery. They have been detached to special duty as left and right shoe shiners for the commander of their squad, Corporal Vernon Bledsoe.

Second Lieutenants Hope Bayly, Sara Underhill, Mary Jane Hudson, Mildred Downing, and Willisy Evans, U. S. Army Nurse Corps, receive citations for bravery. They extracted a splinter from a patient's toe during a thunder storm.

Ben Mears, prominent lawyer, reaches the height of his career as he acts on the emotions of the judges in a recent debate--"Should Doughnuts Have Holes?" Also, John Rippon, professor at N. I. L. (Northampton Institute of Learning), triumphed in a recent debate. The question was: "Why is the Last Raindrop called a Drip?"

Sonny Costin, sole male student of his shorthand class, is experimenting with a shorter form of shorthand.

Kate Scott wins international acclaim for proving the Pythagorean Theorem incorrect (a theorem without which no higher mathematics can exist).

The American Literary Society presents an award to Sallie Bell Mapp for the outstanding achievement of the century--making a short story long.

Virginia Anne Jacob, Louzetta Kilmon, Esther Shrieves, Pauline Coates, Jeanne Clark, and Juanita Collins, former commercial students, are experimenting with a new type of typewriter with only two keys, just for beginners.

Dale Jones, high society fashion designer, has just designed new five-cornered diapers for babies.

Rennie Sue Poulson, Jean Marion, and Betty Anne Marsh, employees of Western Union, are up for promotion. As delivery girls for many years, their only method of transportation was feet. It is rumored that they are to be issued tricycles in view of their distinguished service.

Lloyd Cutler receives the Nobel Prize for inventing a left-hand monkey-wrench.

Julia Belle Smith, missing for two weeks, was finally found. Miss Smith stated: "I was just

walking out one afternoon when I tripped and fell into an enormous stump hole a foot deep. After a week of climbing I finally regained level ground."

Walter Gunter, former member of the Northampton Debaters' Team Club, is still trying to win a debate. Mr. Gunter says, "Rome wasn't built in a day." He has made 614 attempts, with a perfect score of 614 defeats.

Frank Bloxom, one of the many strong men of Northampton, is now able to lift a five-pound bag of sugar over his head. Since Frank can't find any scales, however, he cannot tell how much he has lifted. As you can see, Frank is a very smart boy.

Mary Margaret Underhill has put her drawing talents to bad use. She was caught forging a check on the account of Mr. J. P. Smith, who, unable to write, signs his name "x." It was years before experts could detect the difference between the two signatures.

Sidney Camden, because of his slow movements and dead look, got a job as a wooden Indian outside of a cigar store. Things went fine until some idiot carved his name on Sidney's head. The services were handled by Richard Webb, undertaker.

Clyde Murphy was involved in a ballroom brawl. Clyde thought that the big guy behind him said, "Stand up," not "Shut up." After six months of hospitalization, Murphy is back playing "Chopsticks" on the piano.

"Tick" Heath has put his powerful pitching arm to good use. "Tick" has a job with a large tobacco store, striking matches for the customers.

L. S. Jacob is denounced by the S. P. C. A. for unfair treatment of dumb animals. Dr. Jacob, favorite veterinarian of Northampton County, was caught drugging animals to increase business.

Dr. David Cunningham, prominent surgeon, is discharged from the staff of N. A. M. Hospital for losing a pair of two-dollar scissors. David reopened seven people before he finally found the misplaced scissors.

Georgie Mae Saunders, Betsy Jacob, and Nancy Hamilton have put to good use the skill acquired while working on the school annual. All have prominent jobs in journalism. They fold newspapers so that they will fit into the pigeonholes at the post office.

Dolly Charnock meets a sudden and tragic death. She drowned several nights ago in a large bottle of peroxide.

Earle Bridges is held for questioning about a strange explosion at the Circle Inn. It is rumored that he held a cigarette too close to a bottle of lighter fluid (or some other explosive mixture).

Tommie Killmon and Edwin Marshall were arrested today for selling doorknobs, painted red, for tomatoes.

Carolyn Smith is mistakenly shot. The assassin thought that she was Judy Canova, whom Carolyn was impersonating at the time.

Colanthia Rippon gets a position as secretary to the world traveler, Philip Tankard. Philip's next trip will surpass all his others in distance and expense. He plans to go as far as Temperanceville; he may even go as far as the Maryland line.

Theda Mae Bell, after working at Jeff Edmond's as soda jerk for many years, has just received an Honorable Jerkers' Degree.

Bryan Costin, Yeoman 4/c, U. S. Navy, gives a speech on the motto of all yeomen

everywhere: "We fight to the last drop of ink and then use pencils."

Barbara Smith, Virginia Lee Howard, Irene Outten, and Norma Crumb have invented a new writing implement to avoid broken pencil points. All you do is stick your finger in powdered lead and write with your fingernail. The idea has not been very successful.

Jessie White was so successful as a cheer leader at Northampton that she just signed a ten-year contract with Webster as his chief hog-caller.

John Dunton puts his ear for music to good use as Mr. Hamilton hires him as special piano tuner for Miss Jacob at "Old Northampton High."

The mystery of why five Coast Guard men jumped off the lightship USS Wolftrap became clear yesterday. Someone warned them that Virginia Murphy was on her way out by rowboat. They preferred suicide to capture.

George Parkerson, after years of research, has at last found how to keep from facing the south end of a northbound mule. Said Mr. Parkerson: "All you do is turn the mule around and face the north end."

Laura Phillips McCarroll is voted the "perfect housewife" of 1967. Her husband nominated her.

And now, as the rocket ship fades into the distance, you may wonder how I know all these things. Well . . . . . .

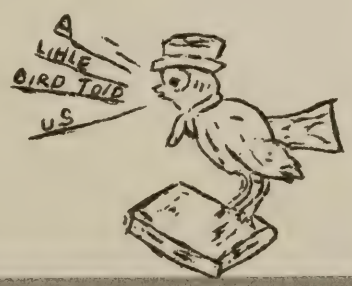

LAST WILL AND TESTAMENT OF THE SENIOR CLASS

Scene

Time: June 7, 1946; Place: a courtroom. Members of the faculty, a representative of each athletic team, club, Freshman, Sophomore, and Junior classes of Northampton High School are present.

Judge: Ladies and gentlemen, you have been summoned here on this, the seventh day of June, one thousand nine hundred and forty-six, as legatees of the late Senior Class of Northampton High School, to hear the reading of the Last Will and Testament of said class. This will, having been duly witnessed, signed, and sealed, was handed to me by a legal representative of said class. I admonish you as heirs of this class to carefully heed the reading of these bequests and, having received them, cherish them as your choicest possessions.

Article I - Faculty

To Mr. Hamilton, our principal, we will a new car, that he may have transportation between Nassawadox and Eastville when his present car meets the inevitable fate of "the wonderful one-horse shay." To Mr. Wynne we will a modern convertible autoplane that he may drive safely through the safety zones and avoid traffic jams in Exmore on Saturday night when Gene Autry is playing. To Mr. Turner we leave a dozen cats, ready for dissection, upon guarantee that his Biology class will not capture any pets in the neighborhood. We leave Mr. Badger an electric arm for the projector to expedite the showing of pictures when he gives his popular lectures on Africa. We bequeath to Mr. Taylor all the broken-down machinery in the community--may his boys always have something to work on in the shop.

To Mr. Whittington we will a supply depot, guaranteed to have on hand at all times every type of athletic equipment. To Miss Taylor

we bequeath a blackboard compass--never again will she need a handkerchief for this purpose. We will Mrs. Kellam an electric percolator to be kept on her desk. Now she may have hot coffee whenever she wants it. We leave Miss Jacob the right to teach a universal language instead of having to teach Latin and French at the same time in the same classroom. To Miss Scott we bequeath a Junior printing office to improve facilities for editing the school paper.

To Miss Fowlkes we leave all of Uncle Sam's bulletins on nutrition as guides for making menus for the lunchroom. To Miss Blackwell we leave a jeep in which to do marketing for the lunchroom. To Miss Palmer we bequeath a little studio, so that all pictures for "The Torch" may be made at school in the future. We will Mrs. Gladden a helicopter to land in Charleston, South Carolina, as soon as school closes. To Miss Jones we leave a pair of wooden-soled shoes to eliminate that mouse-like tread through the halls. To Miss Gibb we will a television set with range--at least--across the Chesapeake Bay. We will Miss Mapp a leave of absence to visit art galleries in Washington and New York as a reward for her attractive bulletin board displays. To Miss Hand we leave an adding machine to simplify the balancing of all school accounts.

Article II - Clubs

To the Dramatic Club we leave a cyclorama adaptable to any stage setting, and also a suite of furniture. To the Good Citizen's Club we bequeath the high privilege of establishing universal peace through the power of debating. We will the Chemology Club all our discoveries in atomic energy, but hereby decree that they may be used only in peaceful pursuits. To the Y. S. O. we leave a new minister for each assembly--may this put an end to arguments in Executive Committee meetings as to which one to ask. We leave the Glee Club some male voices, and a music room in which to practice.

To each member of the F. F. A. we leave a little farm on which to demonstrate his technique as a young farmer. To the F. H. A. we will a set of little cottages in which to demonstrate the art of good housekeeping. To each member of the 4-H we hereby bequeath--one pig.

Article III - Athletic Teams

To the football team we bequeath the right to require every high school on the Eastern Shore to play at least one game with Northampton. We leave the baseball team an electric scoreboard that automatically cuts off when the score reaches 25 against our opponents. To the boys' and girls' basketball teams we will a gym--may they play a good game fair or foul weather. We leave the Tennis Club all the equipment we bought and the hope that they enjoy the use of the courts on which we had little opportunity to play.

Article IV - Classes

We will the Juniors a telescope through which they can get a view of the desired haven of Seniordom. To the Sophomores we leave an amplifier with range sufficient to reach every nook and corner of every hall and building, so they can dance to their heart's content. To the Freshmen we bequeath a set of keys to unlock the doors of all the "inner sanctums" of Northampton High School.

The reading of the Last Will and Testament of the Senior Class of 1946 of Northampton High School having been completed, the court is now adjourned.

Witnesses:

Nancy Hamilton (SEAL)

Wee Willy Windom

Did Talley

LUCY ADDISON

AUDREY AMES

FRANCES BRADFORD

MARGARET BROWN

MARGRET BULL

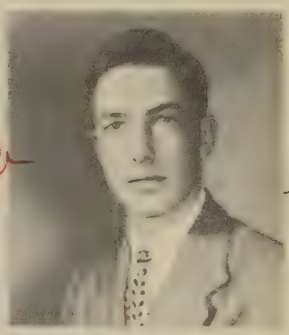

TOM BURTON

BELVIN CAMDEN

ARTHUR CARPENTER

CLARENCE CHURN

WARREN CLARK

MARGARET CROCKETT

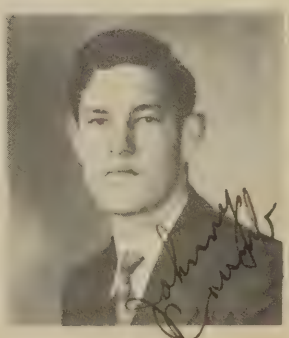

JOHNNIE CRUMP

Second is Bookkeeping!
Rosa

ROSA DENNIS

Best of luck
Ned

NED DOUGHTY

GWENDOLYN DOWNING

GLENNA ELLIOTT

Best Wishes
Pauline

PAULINE ELLIOTT

Don't let your
mother go to your
head
Rose Ann

ROSE ANN ELLIOTT

Don't forget
those
freshman
days
Love
Gloria

GLORIA FLAX

ANNE FITCHETT

GARLAND GLADDEN

Be good
Gunter

FRANCIS GUNTER

DOROTHY GUY

Bobby
Harris

BOBBY HARRIS

BILLY T. HASTINGS

ROBERT HENDERSON

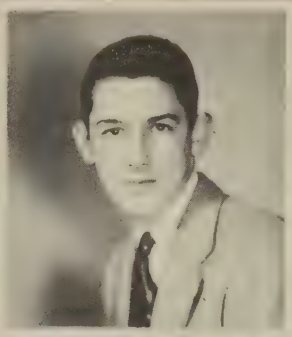

GENE HORNER

RITA JARVIS

LITTLETON JOHNSON

ELAINE KELLAM

JOYCE KILLMON

LLEWELLYN MAPP

MARGARET MAY

WOODROW MAY

JAMES MARSHALL

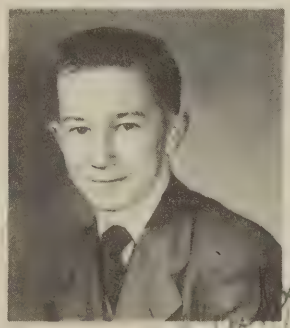

MELVIN

ROBERT NORDSTROM

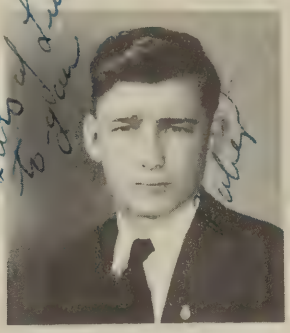

ROBERT CUTTEN

PHYLLIS PARKER

FRANCES PEARSON

ELIZABETH PHILLIPS

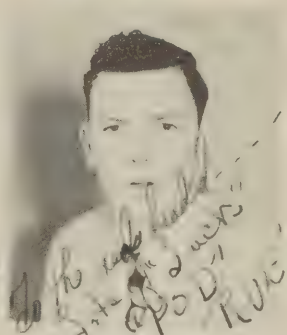

VAUGHN RUE

MARION SCANLAN

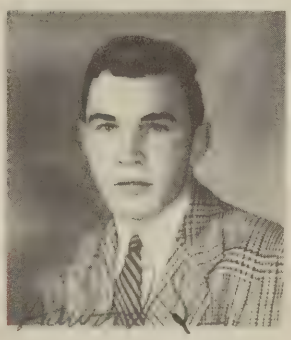

HOWARD SCOTT

SONNY SIMPSON

JEAN SMITH

JOE SMITH

PHYLLIS STEVENSON

JEANNETTE UNDERHILL

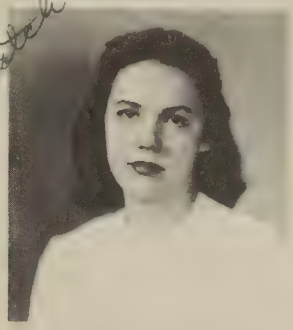

CHARLOTTE UPSHUR

NANCY WARD

RANDY WARREN

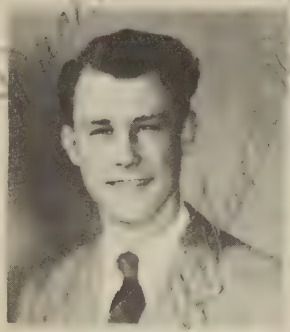

ARTHUR WEBB

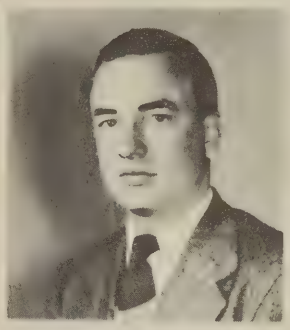

CHARLES WILLIAMS

ANNIE MAE BURROUGHS

JUNIOR CLASS

Motto

"Here lies the timber; let us build."

Colors

Red and White

Flower

Rose

Officers

President . . . . . Bobby Harris
Vice-President . . . . . Elaine Kellam
Secretary . . . . . Margaret Mapp
Treasurer . . . . . Bobby Nordstrom

Sponsors

Miss Nora Fowlkes — Mr. G. B. Wynne
Miss Anne Blackwell — Mrs. Mary Nussey Kellam

Song

Tune of On Wisconsin

We're the class of '47
Climbing towards the top.
Work hard, Juniors!
Strive hard, Juniors!
We will never stop.
Let's keep it up now!
We won't falter;
We'll always do our best,
'Cause we are the Junior
Class of N. H. S.

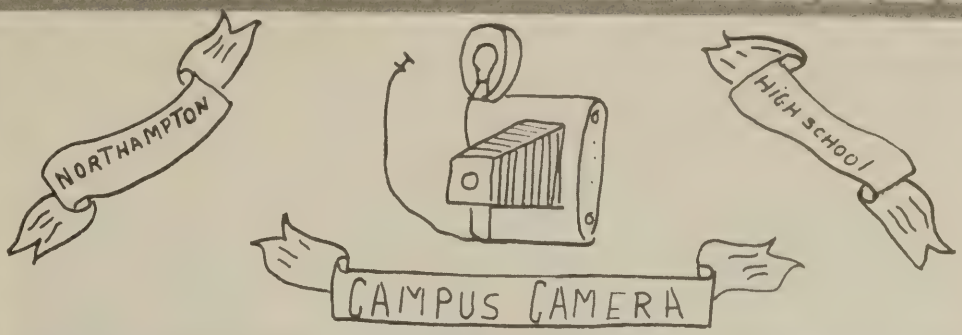

VOl. IV 1946 No. III

"CAMPUS CAMERA" STAFF AT WORK

Editor-in-Chief: Rita Jarvis
Club Editor: Lucy Addison
Social Editors: Elaine Kellam
Phyllis Stevenson

Asst. Editor-in-Chief: Lit Johnson
Business Manager: Llewellyn Mapp

Artists: Sonny Moore
Gloria Flax
Reporters: Bobby Nordstrom
Randy Warren

Reporters: Elizabeth Phillips
Margaret Mapp

Sponsor: Miss Ellen Scott

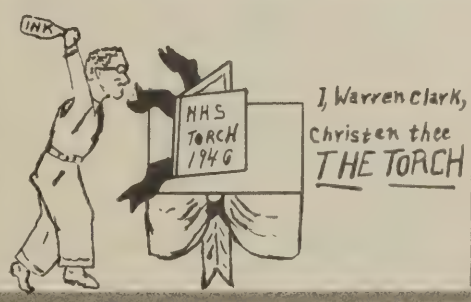

OUR CLASS IS PROUD OF

Bobby Harris: Class President
Lit Johnson: President of Chemology Club and President of 4-H Club
Margaret Brown: Asst. Editor of "The Torch"
Rita Jarvis: Editor of "The Campus Camera"
Elaine Kellam: Class Musician
Gloria Flax, "Sonny" Moore: Artists
Howard Scott, Rosa Dennis: Class Athletes

MY! HOW THEY HAVE CHANGED!!!

Anne

Lucy

Charlotte

Rose Ann

Phyllis

Billy T.

Gloria

Nancy

Rosa

SOPHOMORES

FRESHMEN

SOPHOMORE BOYS

SOPHOMORE GIRLS

THE SOPHOMORE CLASS

Officers

President, Julien Scott; Vice-President, Edgar Sturgis; Secretary, Susie Downing; Treasurer, Billy Rose; Program Chairman, Lucy Lawson; Y. S. O. Representatives, Lucy Lawson and Edgar Sturgis; Sponsors, Miss Elizabeth Palmer, Miss Ellen Scott, Mrs. W. T. Gladden, Jr., and Mr. Burleigh B. Turner, Jr.

Members

Ruth N. Bell, Jackie Bloxom, Florence Bowen, Sue Burton, Thelma Camden, William S. Addison, Surrey Bell, Joe Black, Richard Bowen, John Burroughs, Gene Crumb, William Dutton, Ralph Elliott, Charles Huether, Seymour Lewis, Winton Moore, Jack Outten, Willard Robbins, William Russell, David Smalley, David Steelman, Jack H. Sturgis, Arthur Underhill, George Walker, David Ward.

Eliza Churn, Connie Downing, Susie Downing, Virginia P. Elsner, Betty G. Hopkins, Mary Lafferty, Lucy Lawson, Catherean Lynch, Jackie M. miles, Mary E. Nottingham, Pauline Phillips, Kitty Richardson, Betty Rue, Dora Saunders, Indie Shackleford, Betty Small, Mildred Tatum, Jewel Upshur, Anne Williams, Mary F. Wyatt, Evelyn Belote, Marlyn Bond, Marion Bradshaw, Mary Byrd, Betty L. Carpenter.

Alice Colonna, Dolores Downing, Dolores A. Elsner, Margaret Henderson, Nancy Jackson, Annabell Landon, Anna Lovell, Essie M. Mears, Corrie Mister, Shirley Outten, Faye Reynolds, Frances Riggin, Rita Russell, Betty N. Scott, Lorraine Simpson, Frances Stringfellow, Betty L. Travis.

Margaret Anne Ward, Evelyn Wise, Barbara Yarrington, William Bailey, John Belote, John Booker, Marvin Bradford, William Carpenter, William DeShazor, Curtis Doughty, Ernest Gardner, Sam Jacob, Austin McCready, James Northan, Daniel Rippon, Billy Rose, Julien Scott, Charles Smith, Edgar Sturgis, Alvin Tatum, Dan Underhill, Austin Ward, Thomas J. Webb.

FRESHMEN BOYS

FRESHMEN GIRLS

FRESHMAN CLASS

Motto: "Today we follow; tomorrow we lead."
Flower: Dogwood Colors: Blue and Silver

Officers

President . . . . . Burleigh Wilkins
Vice-President . . . . . James Brown
Secretary . . . . . Patricia Hamilton
Treasurer . . . . . Robert Walker

Sponsors

Miss Gibb Miss Jones Mr. Whittington

Freshman Roll-Call

Ronald Bailey
Everette Bedsworth
James Bell
Patricia Bell
Phyllis Bell*
Celeste Bonniwell
Ralph Boole
Alton Bowen
James Brown
Alfred Bundick
Florence Burroughs
Anne Carpenter
Grayson Fitzgerald
Katharine Foley
Patricia Hamilton
William Hewitt
Betty Jean Horner
Mary E. Hughes
Dorthy Isdell
George James*
Royce Latimer
Page Lewis
Paul Long
John C. Mapp
Beatrice Marshall
Russell Miles
Mary L. Moore
Phyllis Nottingham
Ethel Parker
Thomas Parramore
Ione Phillips
Morrison Phillips
Jackson Pruitt
Mary C. Carpenter
Robert Chandler
Kemper Charnock
Julia Christian
Joseph Cummings
Daniel Custis
John Davis
*Lynwood Drummond
Rogers East
Esther Elliott
Mary F. Elliott
Barbara Fitchett
Edward Richardson
Robert Richardson
Robert Rockwell
Winfred Rowe
Garry Savage
Alverta Simpson
John Small
Floyd Smith
Gladys Spady
Thomas Stevens
Earle Travis
Kenneth Turlington
Thomas L. Turner
Rebecca Vaughan
John C. Walker
J. Robert Walker
Harold Ward
James Ward
Elizabeth L. Wescoat
Burleigh Wilkins
William Wright
Jeffrey Wynne

*Athletic Committee

CLUBS AND ACTIVITIES

EXECUTIVE COMMITTEE OF V. S. C.

YOUTH SERVICE ORGANIZATION

Executive Committee

President . . . . . Nancy Hamilton
Vice-President . . . . . Idamae Ward
Secretary . . . . . Colanthia Rippon
Treasurer . . . . . Clyde Murphy
Program Chairman . . . . . Sara Underhill
Constitutional Chairman . . . . . Betsy Jacob

Sponsors

Miss Fowlkes, Miss Scott, Miss Gibb, Mr. Taylor

Representatives

Juniors . . . Warren Clark & Elizabeth Phillips
Sophomores . . . . Lucy Lawson & Edgar Sturgis
Freshmen . . . . . Jimmy Brown & George James

Active Members

Hope Bayly
Theda Mae Bell
Frank Bloxom
Jeanne Clark
Pauline Coates
Juanita Collins
Walter Gunter
Virginia Lee Howard
Mary Jane Hudson
L. S. Jacob
Virginia Anne Jacob
Dale Jones
Tommy Killmon
Sallie Bell Mapp
Jean Marion
Ben Mears
Francis Merritt
Virginia Murphy
Irene Outten
Evelyne Rippon
Floyd Reynolds
Kate Scott
Esther Shrieves
Barbara Smith
Carolyn Smith
Julia Belle Smith
Philip Tankard
Mary Margaret Underhill
Donald Widgeon
Jessie White

Associate Members

Lucy Addison
William Addison
Audrey Ames
Billy Bailey
Everett Bedsworth
Jimmy Bell
Patricia Bell
Phyllis Bell
Ruth Bell
Surry Bell
Evelyn Belote
Marlyn Bond
Celeste Bonniwell
Johnny Booker
Ralph Boole
Frances Bradford
Margret Bull
Alfred Bundick
Annie Mae Burroughs
Florence Burroughs
Tom Burton
Mary Byrd
Thelma Camden
Arnold Carpenter

Associate Members (Cont.)

Barbara Anne Carpenter
Betty Lou Carpenter
Hazel Lee Carpenter
Eliza Churn
Alice Colonna
Joe Cummins
Daniel Custis, Jr.
Rosa Dennis
Connie Downing
Dolores Downing
Susie Downing
Glenna Elliott
Mary Frances Elliott
Pauline Elliott
Rose Anne Elliott
Dolores Elsner
Paige Elsner
Gloria Flax
Katharine Foley
Ernest L. Gardner, Jr.
Dorothy Guy
Patricia Hamilton
Margaret Henderson
Billy Hewitt
Betty Grace Hopkins
Gene Horner
Nancy Jackson
Rita Jarvis
Elaine Kellam
Joyce Killmon
Annabell Landon
Henrietta Leatherbury
Paul Long
Llewellyn Mapp
Margaret Mapp
Jackie Miles
Russell Miles
Corrie Mister
Sonny Moore
Mary Ellen Nottingham
Phyllis Nottingham
Shirley Outten
Kitty Richardson
Frances Riggin
Daniel Rippon
Willard Robbins
Robert Rockwell
Billy Rose
Bettie Rue
Vaughn Rue
Marion Scanlan
Betty Scott
Julien Scott
Indie Shackleford
Mickey Simpson
David Smalley
Jean Smith
Frances Stringfellow
Phyllis Stevenson
Jack Hart Sturgis
Betty Travis
Tommy Turner
Dan Underhill
Jeanette Underhill
Charlotte Upshur
Jewel Upshur
George Walker
Randolph Walker
Bobby Walker
Austin Ward
Margaret Anne Ward
Nancy Ward
Randy Warren
Jeff Webb
Betty Lou Wescoat
John Widgen
Anne Williams
Burleigh Wilkins
Evelyn Wise

Purpose

The Y. S. O. provides entertainment consisting of assemblies with visiting speakers and evening parties and dances.

DRAMATIC CLUB

SCENE FROM "YES MEANS NO"
Presented Before The Woman's Club, March 13, 1946

DRAMATIC CLUB OF NORTHAMPTON HIGH SCHOOL

Officers

President . . . . . Carolyn Smith
Vice-President . . . . . Idamae Ward
Secretary . . . . . Clyde Murphy
Treasurer . . . . . Evelyne Rippon
Sponsor . . . . . Miss Elizabeth Jones

Committee Chairmen

Music and Program . . . . . Pauline Coates
Play Selection and Casting Colanthia Rippon
Makeup and Costume . . . . . Kate Scott
Scenery, Properties, Lights . . Philip Tankard
Publicity and House . . . . . Jessie White

In September, 1945, the Dramatic Club of Northampton High School held its first monthly meeting of the year. During this meeting the standing officers were elected, and committees were appointed. These committees included a special committee, whose duty was to write the club constitution. Immediately each member set forth to carry out the plans of the year, which have proved, thus far, very successful.

The first production was a play of religious nature, "The Light of a Star," presented at Christmas. We hoped to begin a custom; that of inviting the general public to our Christmas production.

Our next performance was a one-act play, "Yes Means No." It was given before the Woman's Club of the Eastern Shore upon request on April 13. Our dress rehearsal for this was presented to the student body, for which we charged a small admission.

Our last performance will be the Senior Class play, for which try-outs will not be limited to club members, but will include only members of the Senior class.

GOOD CITIZEN'S CLUB

REPRESENTATIVES OF THE GOOD CITIZEN'S CLUB IN ACTION

John Milton Rippon
Ben Mears
Carolyn Smith
Walter Gunter
Philip Tankard
Littleton Johnson

GOOD CITIZEN'S CLUB

The Good Citizen's Club, under the supervision of Mr. G. B. Wynne, has been very active this year. The purpose of the club is to train pupils through debating and other activities, for citizenship. During the year the club has arranged for two debates between Northampton and Cape Charles High Schools. Northampton won the first debate by a 3 to 0 decision.

Officers

President . . . . . John Rippon
Vice-President . . . . . Ben Mears
Secretary . . . . . Betsy Jacob
Treasurer . . . . . Colanthia Rippon
Sponsor . . . . . Mr. G. B. Wynne

Members

Hope Johnson Bayly
Frank Bloxom
John Dunton
Walter Gunter
Nancy Lynn Hamilton
Roy Hamilton
Virginia Lee Howard
Mary Jane Hudson
Virginia Anne Jacob
Betsy Jacob
L. S. Jacob
Tommy Killmon
Sallie Bell Mapp
Ben Mears
Francis Merritt
Clyde Murphy
Irene Outten
Evelyne Rippon
Colanthia Rippon
John Milton Rippon
Kate Scott
Barbara Smith
Carolyn Smith
Philip Tankard
Mary Margaret Underhill
Sara Underhill
Idamae Ward
Jessie White

Lucy Addison
Margaret Brown
Margret Bull
Arnold Carpenter
Warren Clark
Margaret Crockett
Dorothy Guy
Billy T. Hastings
Gene Horner
Rita Jarvis
Lit Johnson
Elaine Kellam
Joyce Killmon
Henrietta Leatherbury
Margaret Mapp
Llewellyn Mapp
Sonny Moore
Bobby Nordstrom
Frances Pearson
Elizabeth Phillips
Vaughn Rue
Sonny Simpson
Phyllis Stevenson
Randy Warren
John Widgen

GLEE CLUBS

Sponsor: Miss Lila N. Jacob

The Junior-Senior and the Freshman-Sophomore Glee Clubs have contributed to the monthly Y. S. O. assembly programs and have appeared several times before the public. These appearances were March 13, before the Woman's Club of Northampton County, in the school auditorium; March 14, for the Men's Sunday School Class of Eastville Baptist Church; March 22, at Exmore-Willis Wharf Grammar School; March 29, for the Students' Cooperative Association of the Eastern Shore, at Northampton High School; and during the Baccalaureate and Graduation exercises.

Junior-Senior Club

Officers

President . . . . . Sara Underhill
Vice-President . . . . . Irene Outten
Secretary-Treasurer . . . . . Julia Smith
Accompanists . . . Elaine Kellam, Clyde Murphy

Members

Audrey Ames, Hope Bayly, Margaret Brown, Pauline Coates, Gwen Downing, Mildred Downing, Glenna Elliott, Pauline Elliott, Gloria Flax, Virginia Anne Jacob, Elaine Kellam, Joyce Killmon, Jean Marion, Irene Outten, Kate Scott, Carolyn Smith, Julia Smith, Mary Margaret Underhill, Virginia Lee Howard, Betsy Jacob, Sara Underhill, Idamae Ward.

Freshman-Sophomore Club

Officers

President . . . . . Lucy Lawson
Vice-President . . . . . George James
Secretary . . . . . Jack Sturgis
Treasurer . . . . . Katharine Foley
Accompanists . Virginia Howard, Elaine Kellam

ALMA MATER (N. H. S.)

Tune: "Far Above Cayuga's Waters"

Standing near the Chesapeake
With its waters clear,
Looking toward a great old ocean
Does our school appear;
Near the homestead of the Indians,
Who in former times
Roved the paths of old Northampton,
In our pleasant climes.

Chorus:

Oh, Northampton! dear Northampton!
Praise her to the sky!
Hail to thee, our Alma Mater;
Hail! Northampton High!

II

From her walls so calmly standing
She will serve our Youth;
May her sons and daughters laud her,
In their search for Truth.
Marching onward, ever onward,
We revere her name;
May the future smile upon her
Seeing then her fame.

CHEMOLOGY SCIENCE CLUB

MEMBERS OF PHOTOGRAPHY COMMITTEE

DARKROOM SCENE

MOUNTED SNOWY OWL AND
SOME CLUB MEMBERS

BONA FIDE F. F. A. MEMBERS OF THE NORTHAMPTON CHAPTER

F. F. A. BOYS AT WORK IN HOME AGRICULTURE SHOP

F. F. A. AIMS AND PURPOSES

The primary aim of the Future Farmers of America is the development of agricultural leadership, cooperation, and citizenship. The specific purposes for which this organization was formed are as follows:

1. To develop competent, aggressive, rural, and agricultural leadership.

2. To create and nurture a love of country life.

3. To strengthen the confidence of farm boys and young men in themselves and their work.

4. To create more interest in the intelligent choice of farming occupations.

5. To encourage members in the development of individual farming programs and establishment in farming.

6. To encourage members to improve the farm home and its surroundings.

7. To participate in worthy undertakings for the improvement of agriculture.

8. To develop character, train for useful citizenship, and foster patriotism.

9. To participate in cooperative effort.

10. To encourage improvement in scholarship.

11. To encourage and practice thrift.

12. To provide and encourage the development of organized rural recreational activities.

CHEMOLOGY SCIENCE CLUB

The Chemology Club has contributed many additions to the school during 1945-46, and has reached the following goals:

It has bought, with the help of the other clubs, an amplifier and records. The club has built a darkroom, and now anyone in school can have his pictures developed, printed, and enlarged by the club for a small fee. It has made several pictures for the first issue of our annual.

We wish the club as much success in years to come.

Officers

President . . . . . Lit Johnson
Vice-President . . . . . Margaret Mapp
Secretary-Treasurer . . . . Jeanette Underhill
Reporter . . . . . Sonny Moore
Sponsor . . . . . Mr. B. B. Turner, Jr.

Members

Margret Bull
Tom Burton
Johnny Crumb
Rosa Dennis
Gloria Flax
Ernest Gardner
Garland Gladden
Lit Johnson
Margaret Mapp
Llewellyn Mapp
Sonny Moore
Robert Outten
Julien Scott
Edgar Sturgis
Jack Sturgis
Jeanette Underhill
Arthur Webb
John Widgen
Charles Williams

FUTURE HOMEMAKERS OF AMERICA

ANDIRONS

First Club Project Completed This Year

F. H. A.

Officers

President . . . . . Gwen Downing
Vice-President . . . . . Ann Williams
Secretary . . . . . Jackie Miles
Treasurer . . . . . Frances Riggin
Reporter . . . . . Annabell Landon

Sponsors

Miss Anna Blackwell Miss Nora Fowlkes

Motto: "Toward New Horizons"

Flower: Red Rose

Members

Evelyn Belote
Marlyn Bond
Sue Burton
Mary Elizabeth Byrd
Hazel Lee Carpenter
Jeanne Clark
Alice Colonna
Connie Downing
Dolores Downing
Gwen Downing
Mary Lafferty
Annabell Landon
Anna Lovell
Jackie Miles
Corrie Mister
Virginia Murphy
Mary Ellen Nottingham
Shirley Outten
Frances Pearson
Kitty Richardson
Frances Riggin
Indie Shackleford
Frances Stringfellow
Jewel Upshur
Margaret Ann Ward
Ann Williams
Evelyn Wise

The Future Homemakers of America is a national organization for pupils studying home economics. We are proud that our club has belonged to the state and national organizations for the past three years.

In this organization there are monthly meetings, in which we strive to carry out our year's program of work. Some of the goals we have accomplished are: can surplus food for the people in war devastated areas of Europe, improve the cottage by adding new equipment, plan a financial budget, invite mothers to social function such as Mother-Daughter banquet, improve and strengthen the local chapter of Future Homemakers of America.

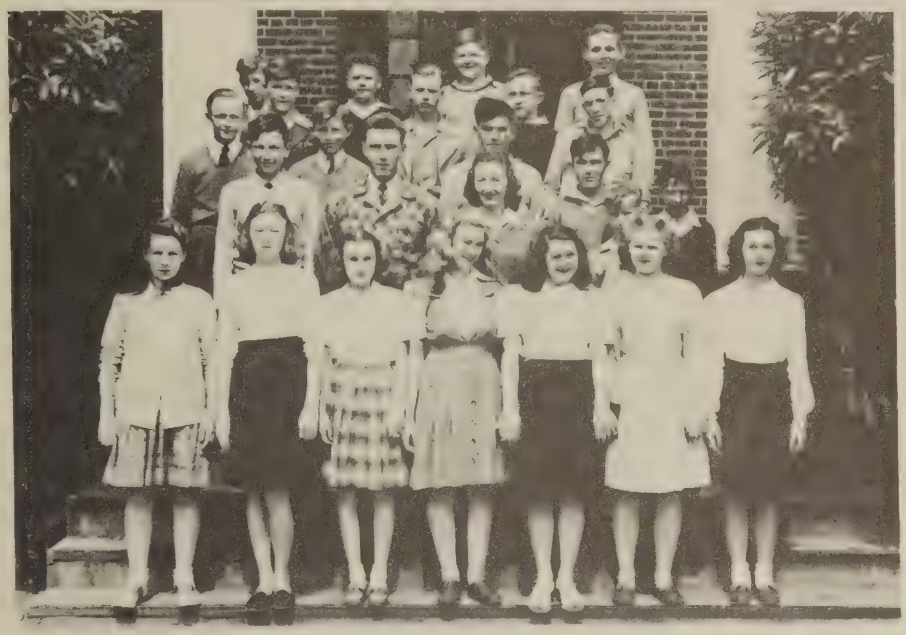

4-H CLUB

President
Lit Johnson

Secretary
Julien Scott

Vice-President
Annabel Landon

Treasurer
Billy Rose

Sponsor
Miss Ellen Scott

County Agents
Mr. Burtner and Miss Cole

Members

Surrey Bell
Marlyn Bond
Alfred Bundick
Thelma Camden
Ann Carpenter
Bobby Chandler
Kemper Charnock
Danny Custis
Curtis Doughty
Bill Downing
Lit Johnson

Annabel Landon
Regina Latimer
Anne Lovell
Austin McCleary
Wyllard Mobbins
Billy Rose
Billy Russell
"Sonny" Smith
Jeff Smith
Billy Wright
Mary Frances Wyatt

JUNIOR RED CROSS REPRESENTIVES

Chairman
Sally Bell Mapp

Sponsor
Miss Constance Taylor

Representatives

Senior
Francis Merritt
Irene Outten
Betsy Jacob

Sophomore
Jack Hart Sturgis
Eliza Churn
Betty Scott
Richard Bowen

Junior
Robert Nordstrom
Margaret Mapp
Lucy Addison

Freshman
D. P. Custis, Jr.
Phyllis Bell
John Small

LIBRARY ASSISTANTS

Sponsor
Miss Ellen Mann

Celeste Bonniwell
Johnny Booker
Annie Carpenter
Curtis Doughty
Geraldine Downing
Anna Lovell

Eugie Lee Smith
Dora Dean Swanson
Mary Swanson
Lorraine Stanson
Elizabeth Phillips
Jacquelyn Underwood

TENNIS CLUB

President: Ben Mears
Vice-President: Francis Merritt
Secretary and Treasurer: Colanthia Rippon

Audrey Ames
Lucy Addison
Margret Bull
Jeanne Clark
Pauline Coates
David Cunningham
John Dunton
Glenna Elliott
Pauline Elliott
Nancy Hamilton
Betsy Jacob
L. S. Jacob
Dale Jones
Joyce Killmon
Sallie Bell Mapp
Jean Marion

Betty Marsh
Francis Merritt
Ben Mears
Irene Cutten
Colanthia Rippon
Evelyne Rippon
John Rippon
Esther Shrieves
Barbara Smith
Carolyn Smith
Julia Belle Smith
Philip Torkard
Jeannette Underhill
Mary Margaret Underhill
Idamae Ward
Jessie White

FOOTBALL TEAM

BASKETBALL TEAM

BASEBALL TEAM

Front Row:

George Parkerson	Center Field
Tommy Killmon	Second Base
Frank Bloxom	First Base
Floyd Reynolds	Catcher
"Sonny" Costin	Right Field
Billy T. Hastings	Right Field (Sub.)
Bryan Costin	Center Field (Sub.)

Second Row:

Howard Scott	Third Base
"Tick" Heath	Pitcher
Vernon Bledsoe	Left Field (Sub.)
Roy Hamilton	Shortstop
Gene Horner	Catcher (Sub.)

Third Row:

"Bo" Gunter	Shortstop (Sub.)
Belvin Camden	Right Field (Sub.)
Randy Warren	Third Base (Sub.)
Walter Gunter	Left Field

Fourth Row:

George Colonna	Center Field (Sub.)
Lit Johnson	Right Field (Sub.)
Ned Doughty	Left Field (Sub.)
"Slim" Churn	Center Field (Sub.)

SENIOR GIRLS' BASKETBALL TEAM OF 1945-46

ATHLETICS

The boys' athletic activities were quite successful this year because of the efforts of the boys and their leaders.

The football team, organized in the fall and coached by Mr. S. D. Womble, supported by Mr. E. T. Taylor, played its first game with Onancock and carried off the laurels. Captain "Tick" Heath and Roy Hamilton were star players. The last game of the season was with Cape Charles High and it brought about our defeat.

The boys' basketball team, organized and supported by Mr. E. T. Taylor and Captain Floyd Reynolds, was made up of Juniors and Seniors. It scored a number of victories.

The boys' baseball team, which was coached by Mr. J. J. Whittington, had a number of stars and made a fine record. Captain Heath and Sonny Costin, pitchers, Bloxom, an unsurpassed high school first baseman, Reynolds, catcher; Hamilton and Gunter, top batters, Parkerson, Scott, Churn, and Killmon deserved much credit.

The girls' athletics consisted of volleyball, baseball, and basketball. These teams had little competition with other schools; nevertheless, they were quite interested in the sports.

The players for the girls' basketball team, one of the most active teams, were as follows: Colanthia Rippon, captain; Jessie White, co-captain; Evelyne Rippon, Georgie Saunders, Carolyn Smith, Sara Underhill, Sallie Bell Mapp, Betsy Jacob, Barbara Smith, Idamae Ward, Kate Scott, Virginia Lee Howard, and Mary Margaret Underhill

BOYS' CALISTHENICS

GIRLS' CALISTHENICS

MRS. NORDSTROM, MRS. NOTTINGHAM, AND MRS. TURNER OF THE LUNCH ROOM

SCENE IN THE LUNCH ROOM

SCENE IN THE WORK SHOP

SCENE IN TYPEWRITING ROOM

TREE OF KNOWLEDGE

WHO GROWS HERE?

WHO WILL BE WHO

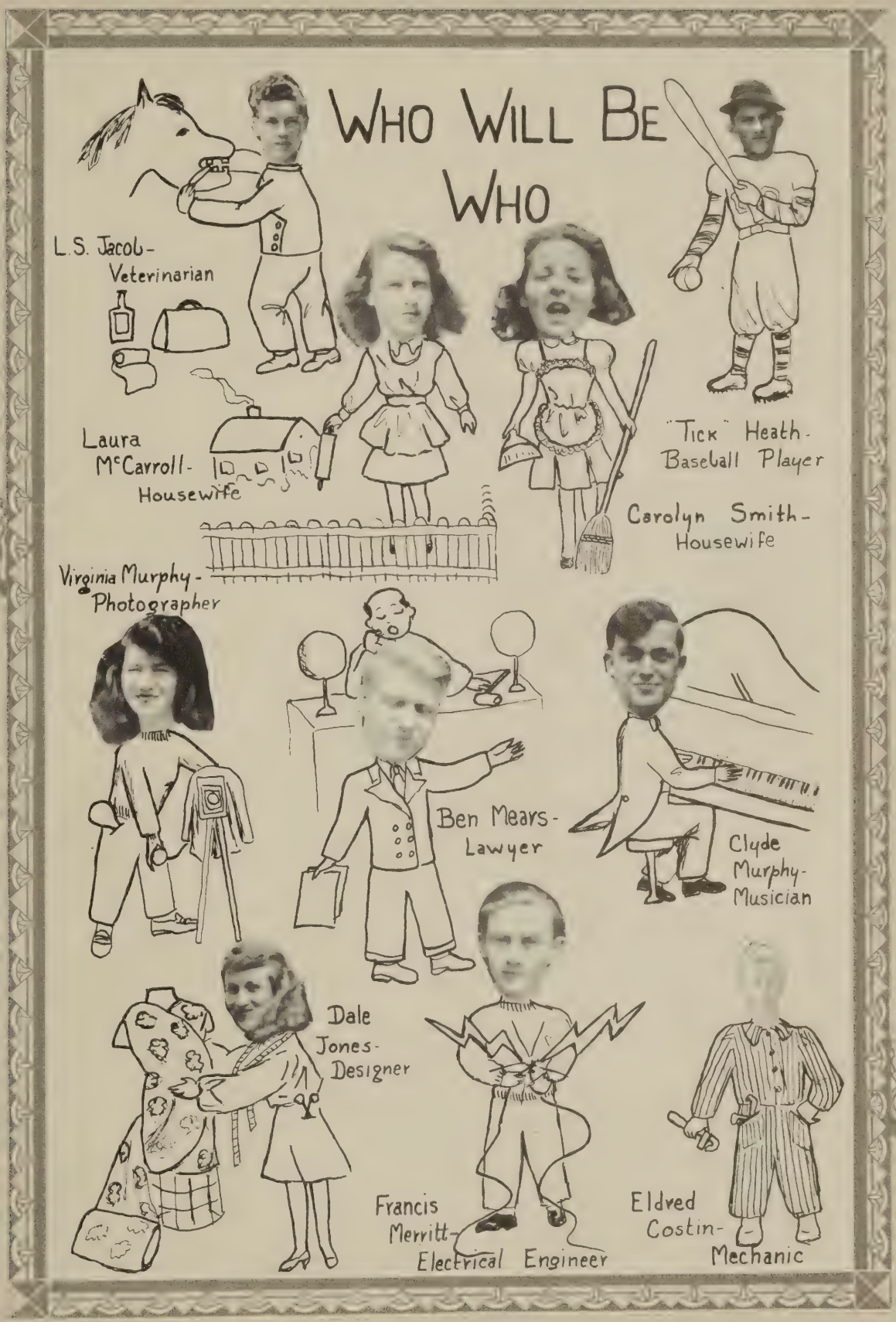

Walter Gunter-
Farmer
Philip
Tankard-
Architect
Jeanne Clark-
Stenographer
Roy
Hamilton
Soldier
Mary Margaret
Underhill-
Artist
Evelyn
Rippon-
Airline Hostess
Jessie White-
Pilot
Sara
Underhill-
Nurse
David
Cunningham- Doctor
Hope
Bayly-
Nurse

SENIOR WHATNOTS

Name	Favorite Expression	Pet Hate	Hobby
Hope Bayly	Oh, my goodness.	Conceited people.	Reading movie magazines.
Theda Mae Bell	Holy cow.	Waiting	Taking pictures.
Vernon Bledsoe	Oh, my aching back.	People who think they are what they ain't.	Farming.
Frank Bloxom	Maybe.	Girls that know it all.	Going to Newport News
Earle Keith Bridges	What the devil.	Bums.	Loafing.
Sidney Camden	I don't know.	Girls.	Working on automobiles
Dolly Charnock	O-o-o-oh La! La!	Females.	Flirting.
Jenne Clark	Why?	Sarcasm.	Winter wading.
Pauline Coates	Holy catfish!	Gossip.	Collecting movie star pictures.
Juanita Collins	My goodness.	Criticism.	Collecting souvenirs.
George Colonna	A-a-ah lawd, she's my gal!	School.	Flying.
Eldred Costin	Old beans.	Studying history.	Playing baseball.
Bryan Costin	Holy smoke.	Winter.	Football.
Norma Crumb	My cow	Cooking	Reading.
David Cunningham	Holy mackeral.	Silliness.	Collecting cartoons.
Lloyd Cutler	Oh, but it ain't.	Nagging.	Listening to Hit Parade.
Mildred Downing	Don't be silly.	Red and pink together.	Dancing.
John Dunton	H-m-m-m.	Acids.	Collecting stamps.
Willisy Evans	Go sit on a tack.	Rainy weather.	Swating.
Walter Gunter	Get out of my face.	Being fussed at.	Playing baseball.

SENIOR WHAT-NOTS

Name	Favorite Expression	Pet Hate	Hobby
Nancy Hamilton	But definitely.	Women who wear hats to the movies.	Collecting postcards.
Roy Hamilton	Buzz me, Baby.	Working.	Playing poker.
Melvin Heath	Gooder than snuff.	School.	Rubbing snuff.
Virginia Lee Howard	Oh, brother.	Pumps and anklets.	Music.
Mary Jane Hudson	Merciful heavens.	Mosquitoes	Reading.
Betsy Jacob	Well doggone.	The nickname "Red."	Swimming.
Virginia Anne Jacob	Oh, yeah?	Two plaids together.	Collecting pictures.
Dale Jones	I thought I'd die.	Spinach.	Laughing
Tommie Kilmon	Black cat's court.	Going to bed.	Collecting pictures.
Louzetta Killmon	Mercy me.	Staying home.	Dancing.
Sallie Bell Mapp	Sure thing.	Homework.	Procrastination.
Laura McCarroll	Gee whiz	Hill-billy music.	Reading.
Jean Marion	I know you're right.	People who can't be depended upon.	Collecting souvenirs.
Betty Ann Marsh	Natural.	A line.	Reading.
Ben Mears	Say, fellah!	Little goats.	Chewing alfalfa.
Francis Merritt	Hey, honey	Shy girls.	Photography.
Edwin Marshall	Stop at nothing.	Dancing.	Exploring.
Clyde Murphy	Natural, ain'tcha?	Old women with no teeth.	Dancing.
Virginia Murphy	Oh, horse feathers.	Being tall.	Photography.
Irene Outten	Oh, my gosh.	Chocolate pie.	Scrapbook.

SENIOR WHAT-NOTS

Name	Favorite Expression	Pet Hate	Hobby
George Parkerson	Heck, no.	Chicken salad.	Dancing.
Rennie Sue Poulson	Oh, here we go again.	Mice.	Playing the piano.
Floyd Reynolds	Hubba, hubba	Short, fat girls.	Joking.
Colanthia Rippon	You dog.	Indefinite people.	Learning things.
Evelyn Rippon	Well natch.	People without sense of humor.	Talking.
John M. Rippon	Do tell.	Optimism.	Reading.
Georgie Saunders	Are you kidding?	Liars.	Dancing
Kate Scott	How about it?	Mice.	Having fun.
Esther Shrieves	Golly, moses.		Reading.
Barbara Smith	Blabber mouth.	Being called short.	Eating
Carolyn Smith	I'd give a thousand dollars.	Criticism.	Study of wild life.
Julia Bell Smith	Hi, butch.	Being short.	Sleeping.
Philip Bernard Tankard	Could be	Lying women.	Eating.
Mary Margaret Underhill	Yer fodder's mustache.	Conceited boys.	Art.
Sara Underhill	Ye gods!	Mary Jane candy.	Talking.
Idamae Ward	Golly.	Slacks and pumps together.	Eating.
Richard Wells	Full speed ahead.	Women.	Fishing.
Jessie White	Hi, kid.	Tests.	Loafing.
Donald Widgeon	Good'ern stuff.	Playing hard to get.	Day-dreaming.

HERE AND THERE AT N.H.S.

Keep that score, Miss Scott

Let me in, boys.

Keep the home fires burning

Sit down strike

Charleston bound!!

Be quiet, people.

Patty-cake, patty cake

The end of a perfect day

Get to work, girls.

What's the trouble?

Guess who

$H_2O + SO_3 \rightarrow H_2SO_4$ (?)

Traitors! Laughing after we lost the game!!

Right down the old alley

"Gypsy Love Song" pantomime

Experiment Perilous

"Put on your old gray bonnet"

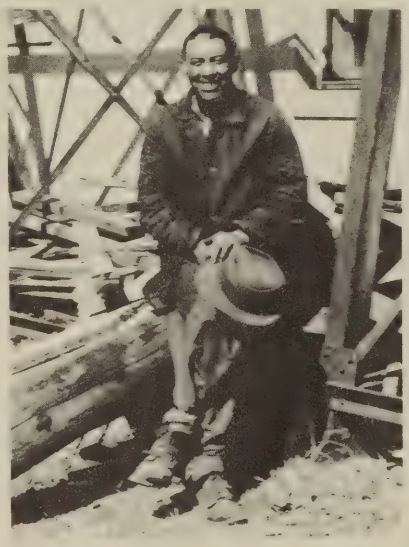

This is Charlie who has honestly and faithfully served as janitor in Northampton High School since its beginning.

THE DAY IS DONE

WAITING FOR THE CARGO

BOOSTERS

The Editorial Staff of "The Torch" wishes to thank the following contributors for the boost which made our 1946 volume of "The Torch" a reality.

Mr. W. T. Henry
Eastern Shore Farmers' Service
Miss Mary West
Mr. A. A. Arnold
Mr. John M. Holland
Mr. M. D. Rogers
Mr. Tommy Metcalfe
Northampton Lumber Company
Mr. John E. Sturgis
Mrs. Grace Bailey
Mr. C. L. Webb
Mr. E. L. Mapp
Mr. Harold M. Tilghman
Mr. John S. Turner
Farmers' Supply
Mr. J. C. Bell
Miss Vera Mapp
Mr. Scott Walker
Mr. Walter Bailey Widgen
Mr. Carl Jones
Mrs. E. D. Richardson, Sr.
Mr. George Doughty
Mr. Harry McCann, Jr.
Mr. Thomas E. Hallett
Mr. J. L. Walker
Mr. D. A. Dunton
Mr. William Roberts
Mr. Pitts Wescott, Sr.
Mr. Walter Hurtt
Mr. Roberts Nottingham
Mr. A. N. Bell
Mr. G. L. Hopkins
Mr. Warner W. Smith
Mr. G. D. Jones
Mr. George Wilkins, Sr.
Mr. W. F. Fitzgerald
Mr. Harry Benjamin
Mr. Stan Talley
Custis Brothers
Mr. E. W. Hornsby
Mr. Cecil Tilghman
Miss Frances Brown
Mr. & Mrs. Thomas H. Kelly
Mr. & Mrs. M. Foley
Mrs. Herrick L. Smalley
Mr. & Mrs. V. G. Bayly
Mrs. Virginia Lewis
Mrs. George C. Walker
Mrs. Mary Hurtt
Mrs. Paul Rogers

Mrs. Anna M. Hand
Mr. John E. Tankard
Mrs. Selma Camper
Mr. William E. Wright
Mrs. Fred Belote
Dr. John R. Hamilton
Dr. Harry L. Denoon
Mr. Bob Parrish
Mr. & Mrs. W. F. Wilkins
Mr. & Mrs. W. K. Cunningham
Mr. & Mrs. E. S. Jacob
Mr. & Mrs. L. H. Coffigon
Mr. & Mrs. L. S. Jacob
Mr. Harold L. Ames
Capt. W. O. Goffigon
Mrs. Edith Cobb
Mr. Millard Costin & family
Mr. Vernon Rolley
Mrs. L. J. Widgeon
Mr. E. E. Badger
Mr. & Mrs. Mike Glazner
Mrs. Page Ames
Mrs. W. W. McAllen
Miss Geraldine Mister
Mr. H. M. James
Dr. & Mrs. W. C. Henderson
Mr. Allen Tilghman
Northampton Canning Co.
Mrs. Jeff Edmonds
Mrs. Ben Scott
Mr. Winton Whitehead
Mrs. John Addison
Mrs. Howard Adams
Mr. Beverly Rayfield
Mr. Austin Ward
Miss Laura Richardson
Mr. W. Hatlie
Mr. H. Allen Smith
Mr. R. J. Reynolds
Mr. N. R. Steelman
Mr. E. J. Doughty
Mr. J. W. Crumb
Mr. Billy Coates
Mr. Kenneth Richardson
Mr. & Mrs. C. N. Richardson
Mr. Eugene Richardson
Mrs. S. C. Guy
Mrs. James Johnson
Mrs. Ralph Joynes
Mrs. Warner W. Smith

Mr. W. T. Henry
Mr. A. A. Arnold
Mr. John M. Holland
Mr. M. D. Rogers
Mr. Tommy Mottalte
Northampton Lumber Company
Mr. John E. Turner
Mrs. Porter Tolley
Mr. G. L. Reed
Mr. H. L. Mapp
Mr. Harold M. Tilghman
Mr. John G. Turner
Tidewater Supply
Mr. J. C. Poll
Miss Vera Mapp
Mr. Walter Wesley Wilson
Mr. Carl Jones
Mrs. E. D. Richardson, Sr.
Mr. Harry McCann, Jr.
Mr. Thomas E. Hallett
Mr. J. L. Walker
Mr. Pitts Wooodt, Sr.
Mr. Walter Hurtt
Roberts Mottingham
Mr. A. M. Poll
Mr. Warner W. Smith
Mr. G. D. Jones
Mr. George Wilkins, Sr.
Mr. W. F. Hungerford
Mr. Stan Bailey
Curtis Mrohmers
Mr. E. W. Hornsby
Mr. Coatl Tilghman
Mr. & Mrs. Thomas H. Kelly
Mrs. Virginia Lewis
Mrs. George C. Walker
Mrs. Mary Hurtt

Mrs. Anna M. Ford
Mr. William E. Wright
Mrs. Fred Waters
Mr. Jack Kan ian
Mr. & Mrs. H. H. Collison
Mr. & Mrs. L. G. Hood
Mr. Harold L. Jones
Mr. Ralph C. Wilson
Mr. Mallard Crockin & family
Mr. Walter Wesley Wilson
Mr. R. T. Taylor
Mr. & Mrs. Kline Coleman
Mr. Charles Doughty
Mrs. W. M. Mollison
Mrs. Carolina Mutter
Mr. H. H. Jones
Mr. Pitts Wooodt, Jr.
Mrs. Mary Hurtt
Mrs. Ben Scott
Mr. William Jones
Mrs. Ben Jones
Mr. Jack Jones
Mr. Howard Jones
Mr. Percival Harold
Mr. Newton Ford
Mrs. Elmer Richardson
Mr. Stan Bailey
Mr. T. T. Young
Mr. N. R. Coleman
Mr. R. Francis
Mr. Billy Coleman
Mr. Kenneth Richardson
Mr. A. [illegible]
Mrs. B. C. Hurt
Mrs. Jesse Coleman
Mrs. Ralph Jones
Mr. Z. V. [illegible]

Mrs. D. L. Kellam
Mr. Johnny Ward
Mr. & Mrs. J. R. Snyder
Rev. & Mrs. C. R. Wagstaff
Mrs. Nan Robins
Mr. & Mrs. R. N. Bell
Mr. & Mrs. Henry Sturgis
Dr. & Mrs. M. C. Thomas
Mr. & Mrs. Audley Floyd
Mrs. Belle Floyd Hudson
Mr. J. M. Webb
Mr. T. P. Bell, Sr.
Mr. J. B. Bell
Mr. T. J. Nottingham
Mr. W. H. Rowe
Mr. W. K. Fitzhugh
Mr. H. J. Taylor
Mr. Russell Kellam
Mrs. G. C. Hamilton
Mr. J. T. Mapp, Jr.
Mr. William L. Widgeon
Mr. Read R. White
Mr. E. T. Merritt
Mr. W. E. Bloxom
Mr. R. Woodson Jones
Mrs. J. B. Latimore
Mrs. Eugene Small
Mrs. Lystral Heath
Mrs. Charles Russell Bull
Mr. A. T. Scott
Mr. & Mrs. P. R. Coates
Mrs. Leroy Dickerson
Mr. E. D. Broun
Ideal Cleaners & Dyers
Mr. John Metz
Ben Franklin Store
Revell's Hardware Store
W. E. Gibbs' Store
Mr. Fermon Outten
Mr. H. L. Moore
Mr. Leonard Hamilton
Mr. George E. Bagwell
Mr. & Mrs. William Baroll
Clark's Machine Shop
Mr. & Mrs. Paul Wyatt

Miss Vivian Lipsitt
Mr. & Mrs. Thomas Fox
Mr. & Mrs. R. B. Fox
Mr. Quinton G. Nottingham
Mrs. Ellen A. Scott
Mr. Robert Chandler
Mr. E. E. Gunter
Mr. Earnest L. Dunton, Jr.
Mr. John Fisher
Mr. J. A. Scott
Mr. Herbert Powell
Mr. R. N. Walker
Mrs. R. H. Walker
Mr. Clifford W. Doughty
Mr. & Mrs. G. L. Downing
Mrs. Lillian Ames
Mrs. F. T. Renner
Mr. & Mrs. M. P. Underhill
Mrs. Charles Lankford, Jr.
Mrs. S. J. Turner
Mrs. Thomas Turner
Mr. & Mrs. Harry Kilmon
Mr. & Mrs. Lee Smith
Mr. Charlie Wilkins
Mr. & Mrs. R. E. Perkins
Mrs. Ella F. Smith
Miss Rennie Sue Poulson
Mr. & Mrs. J. L. Hamilton
Mrs. L. M. Robbins
Mr. & Mrs. Raymond Doughty
Mr. & Mrs. Paul Shrieves
Mr. G. H. Turner
Miss Elaine Ward
Sheriff G. T. Turner
Mrs. G. T. Turner, Jr.
Mr. Tommie Elliott
Mrs. L. L. Marsh
Mr. Percy Nottingham
Mr. John P. Reed
Mr. Marion Scott, Sr.
Mr. S. Roger Ames
Mr. & Mrs. Frank Bloxom
Miss Gertrude De Ginder
Miss Sallie Scott
Mr & Mrs. Frank Abrams

Photographs by
F. Winslow Toussaint
The Cape Charles Studio

DEMAND MORE THAN PRICE IN YOUR
CAP AND GOWN

Sample gladly sent upon request

Address

CAPS *and* GOWNS

615 Wyandotte

Kansas City

SENIORS of 1947

Do You Know

that you can purchase a very appropriate gift for your school—a gift that will perpetuate the memory of the class of '47 for as little as $3.60?

Our "School Gift Service"

catalog contains pictures and full descriptions with prices on more than 300 items which have been selected for their suitability as class gifts and which you can purchase at a saving at prices ranging from $1.50 up.

Write for Free Catalog Today

You will be pleased with the up-to-date suggestions offered thru this service.

SCHOOL GIFT SERVICE

4925 GLENDALE KANSAS CITY